

8974

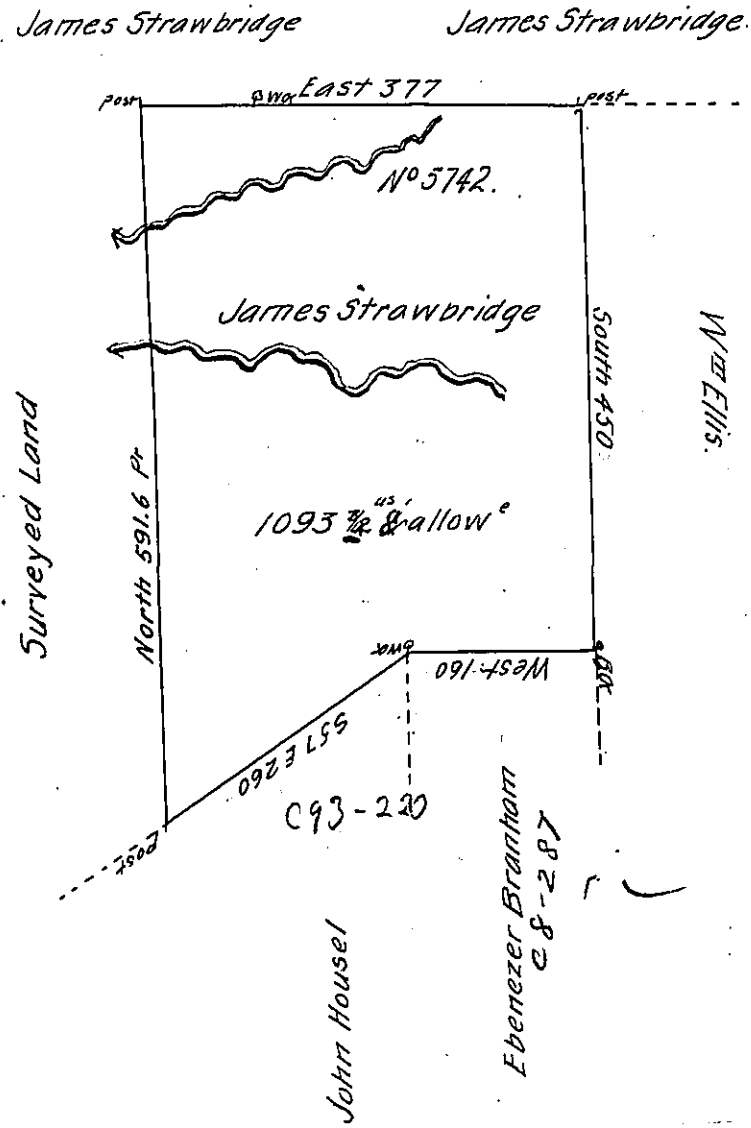

Surveyed the above described tract of Land on the 17th day of the 11th 1795 for James Strawbridge in pursuance of his Warrant N^o 5742 dated the 31st day of December 1794. Situate on the Waters of Larry's Creek adjoining a Survey in the name of William Ellis the said James Strawbridge's other Land containing One thousand & ninety three acres & an half and the Allowance of Six pCent.

William Ellis, D.S.

To Daniel Brodhead Esq^r }
 Surveyor General }

IN TESTIMONY that the above is a copy of the original remaining on file in the Department of Internal Affairs of Pennsylvania, made conformably to an Act of Assembly approved the 16th day of February, 1833, I have hereunto set my Hand and caused the Seal of said Department to be affixed at Harrisburg, this thirteenth day of December 1906.

Isaac R. Brown
 Secretary of Internal Affairs.